CONNECTING WISCONSIN

PROJECT BRIEF

U.S. Department of Transportation
Federal Highway Administration

WISCONSIN DEPARTMENT OF TRANSPORTATION

Hansen Road Bridge

Schedule:

September 2013 through August 2014

Location:

Brown County

About the US 41 Project:

Construction work on the US 41 Project will span over 14 miles in Brown County from 2010-2017, and 17 miles of highway in Winnebago County from 2009-2014.

The project includes:

- traffic lanes expanded from four to six or more lanes depending on the location
- reconstruction of 13 interchanges
- improvements to 16 interchanges
- 40 roundabouts
- 17 traffic cameras installed
- widening the Lake Butte des Morts Causeway to eight lanes, plus a bike/pedestrian trail with fishing access

Questions?

- Visit the project website online at **www.US41wisconsin.gov**

Hansen Road Bridge

Project Construction Timeline September 2013 through August 2014

Hansen Road at **US 41** will be CLOSED while a new bridge is constructed over **US 41**. The new **Hansen Road Bridge** will be improved and legthened to accommodate the additional lanes of **US 41** below the bridge. Use **South Ridge Road** to **Waube Lane/Oneida Street** as an alternate route.

(See other side for Traffic Impacts)

TRAFFIC IMPACTS

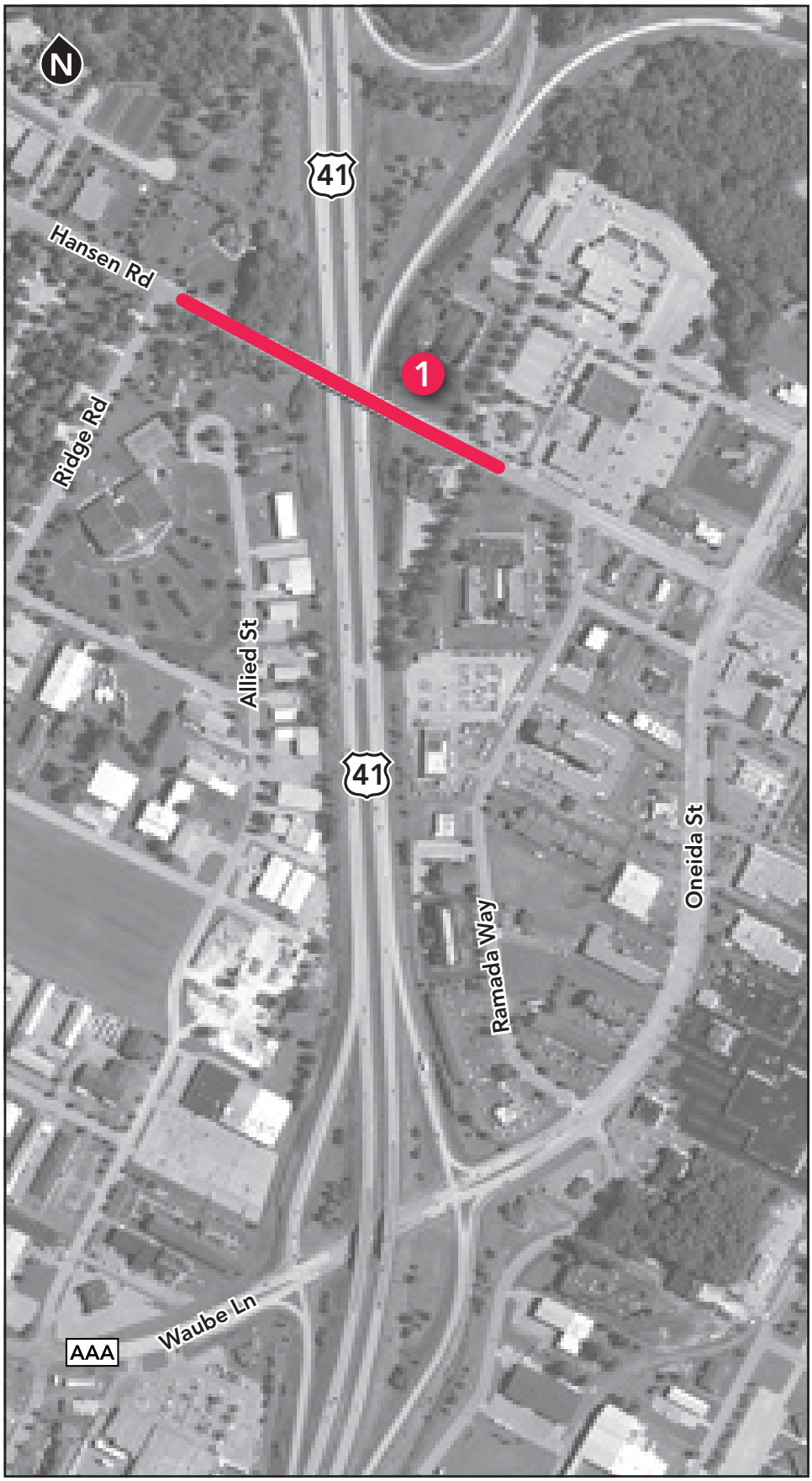

Hansen Road bridge

September 2013 through August 2014

1 Hansen Road bridge closed

Use **South Ridge Road** to **Waube Lane/Oneida Street** as an alternate Route. (The **Hansen Road** bridge will re-open before major construction begins at the **Waube Lane/Oneida Street** interchange).