CONNECTING WISCONSIN

PROJECT BRIEF

U.S. Department of Transportation
Federal Highway Administration

WISCONSIN DEPARTMENT OF TRANSPORTATION

Waube Lane/ Oneida Street Interchange (County AAA)

Schedule:

September 2013 through Summer 2016

Location:

Brown County

About the I-41 Project:

Construction work on the I-41 Project will span over 14 miles in Brown County from 2010-2017, and 17 miles of highway in Winnebago County from 2009-2014.

The project includes:

- traffic lanes expanded from four to six or more lanes depending on the location
- reconstruction of 13 interchanges
- improvements to 16 interchanges
- 40 roundabouts
- 17 traffic cameras installed
- widening the Lake Butte des Morts Causeway to eight lanes, plus a bike/pedestrian trail with fishing access

Questions?

- Visit the project website: **US41wisconsin.gov**

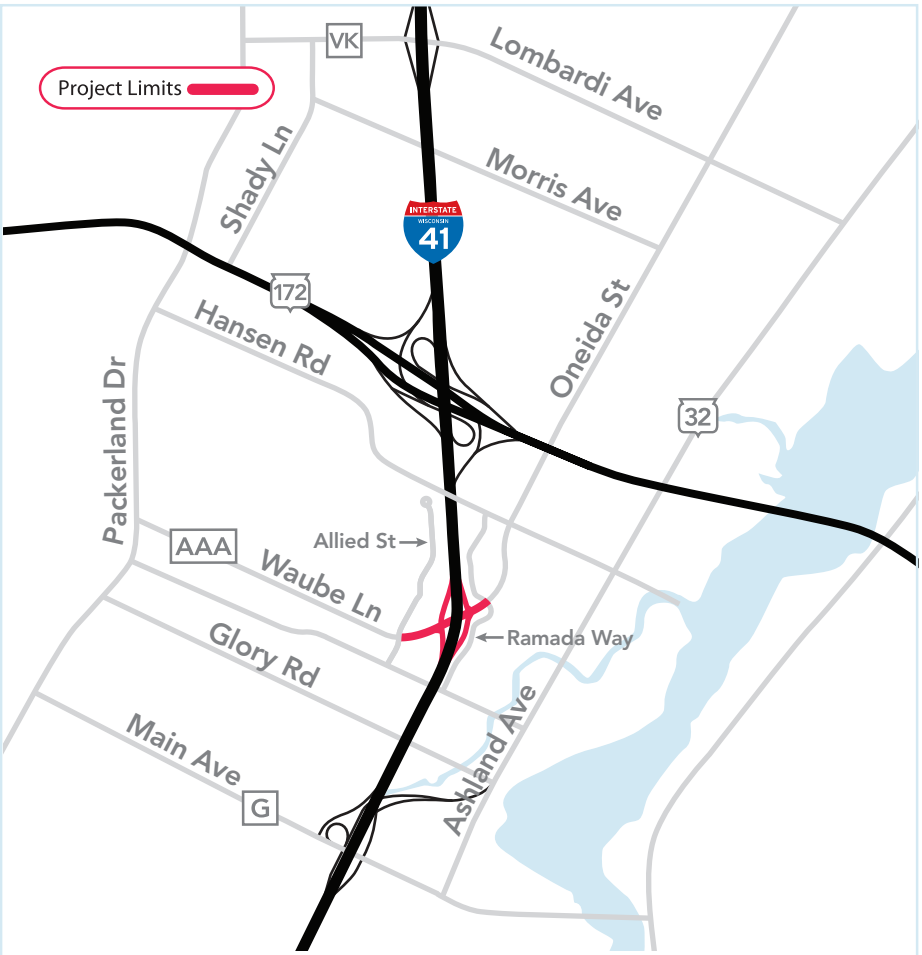

Waube Lane/Oneida Street Interchange (County AAA)

Project Construction Timeline September 2013 through Summer 2016

In addition to the reconstruction of the **I-41** bridges over **Waube Lane/Oneida Street (County AAA)**, the project includes:

- Reconstruction of ramp terminal intersections.
- Lengthening the southbound on-ramp.
- Installing crash investigation sites on the exit ramps.
- Installing bicycle and pedestrian accommodations along **Waube Lane/Oneida Street** from **Allied Street** to **Ramada Way**.
- Construction of a storm water detention pond in the southeast quadrant of the interchange.

(See other side for Traffic Impacts)

TRAFFIC IMPACTS

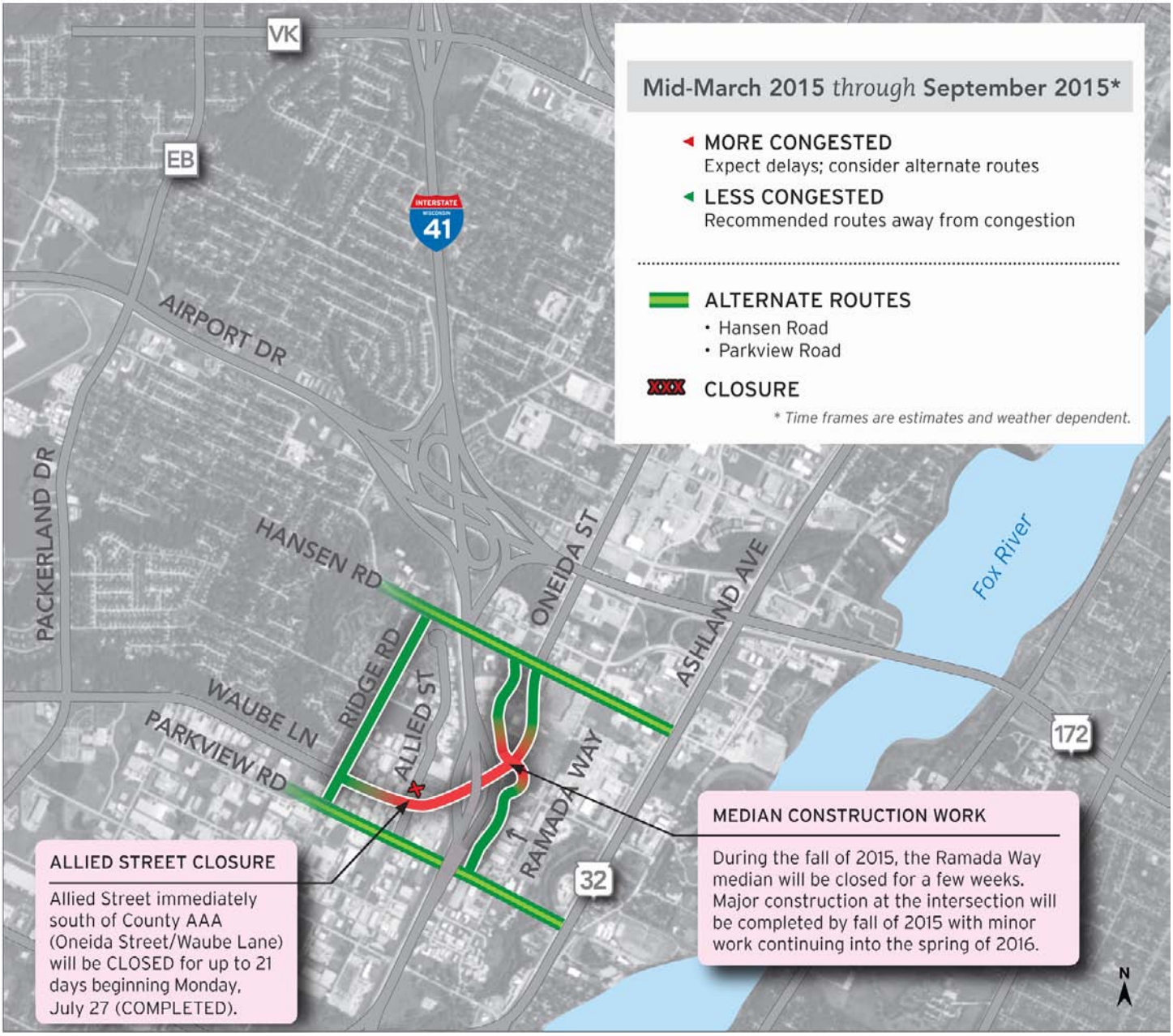

April 2015 through September 2015

The interchange and **Waube Lane/Oneida Street** will remain open during construction with intermittent nighttime lane and ramp closures. Westbound and eastbound on **Waube Lane/Oneida Street** will be reduced to one lane in each direction. Left turn only lanes will also be included in some locations to enhance traffic flow during construction. **Allied Street**, immediately north of **Waube Lane/Oneida Street**, will be CLOSED for up to 21 days to accommodate construction beginning Monday, July 27 (COMPLETED). During construction, drivers may experience delays for through traffic on **Waube Lane/Oneida Street** between **South Ridge Road** and **Ramada Way**. **Parkview Road** and **Hansen Road** are recommended as alternative routes across **I-41**.