CONNECTING WISCONSIN

PROJECT BRIEF

U.S. Department of Transportation
Federal Highway Administration

WISCONSIN DEPARTMENT OF TRANSPORTATION

US 41 Mainline Reconstruction

Memorial Drive to Lakeview Drive

Glory Road to 9th Street

Schedule:

March 2012 through July 2016

Location:

Brown County

About the US 41 Project:

Construction work on the US 41 Project will span over 14 miles in Brown County from 2010-2017, and 17 miles of highway in Winnebago County from 2009-2014.

The project includes:

- traffic lanes expanded from four to six-ten lanes
- reconstruction of 13 interchanges
- improvements to 16 interchanges
- 40 roundabouts
- 17 traffic cameras installed
- widening the Lake Butte des Morts Causeway to eight lanes, plus a bike/pedestrian trail with fishing access

Questions?

- Visit the project website: **US41wisconsin.gov**

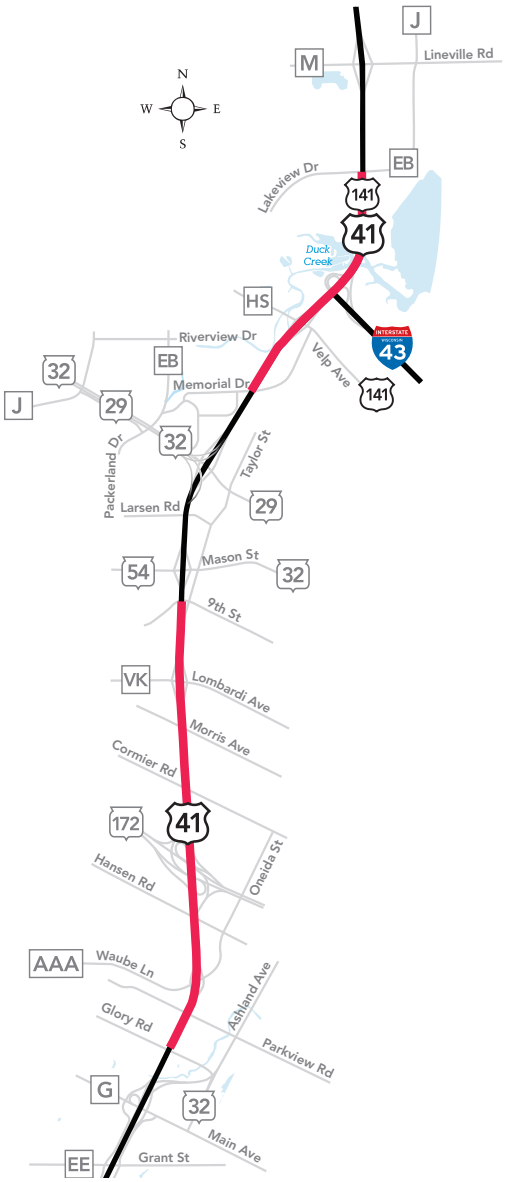

US 41 Mainline Reconstruction

Brown County

Project Construction Timeline March 2012 through July 2016

Reconstruction of part of the **US 41** Mainline in Brown County continues in 2015. The sections under construction include: **Memorial Drive** to **Lakeview Drive** and **Glory Road** to **9th Street.**

(See other side for Traffic Impacts)

TRAFFIC IMPACTS

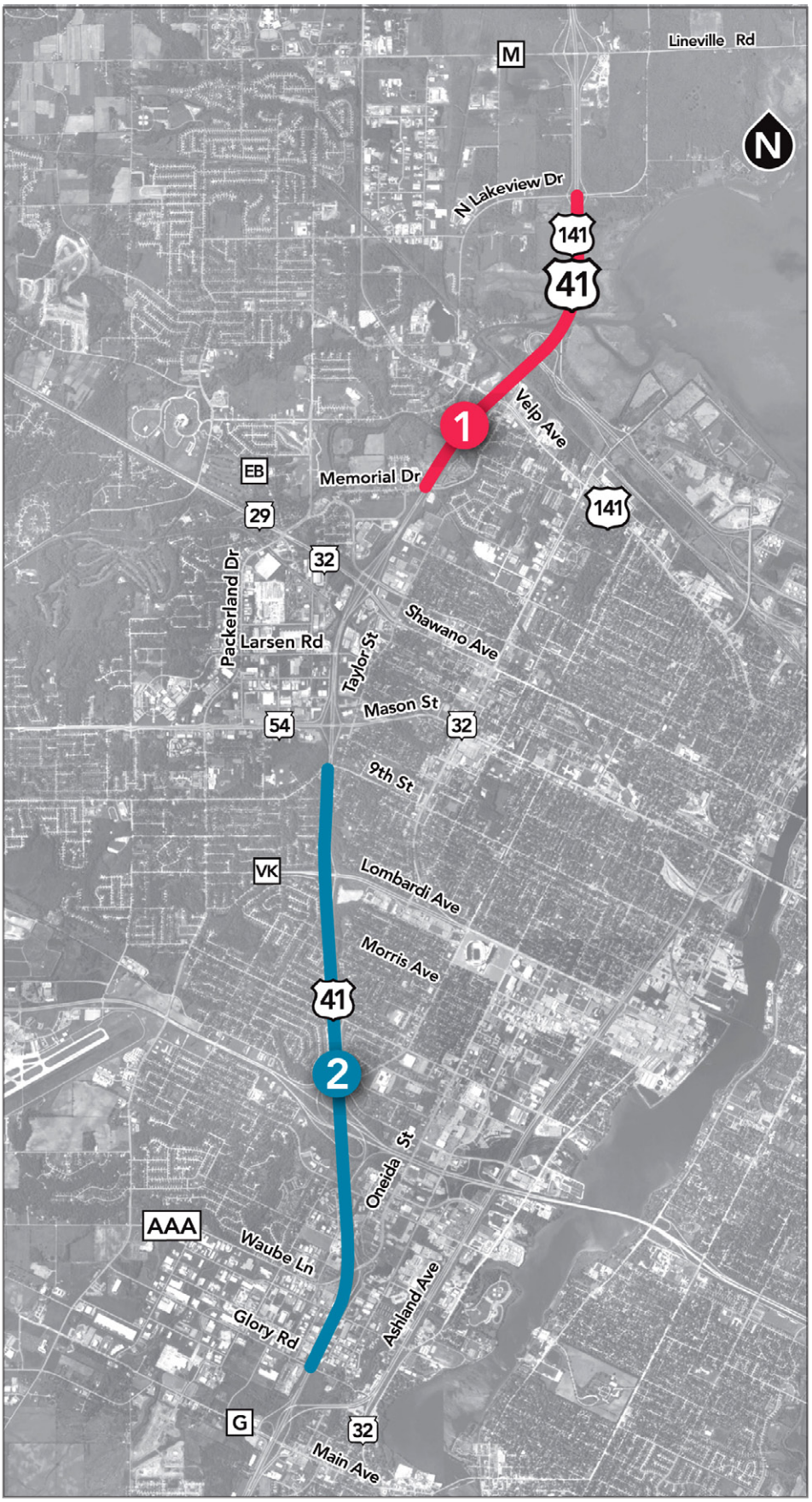

US 41 mainline reconstruction

Two lanes of traffic will be maintained in both directions throughout the project, although the lanes will be constricted and the speed limit will be reduced to 55 mph. Periodic nighttime lane closures may occur between the hours of 7 p.m. and 5 a.m.

March 2012 – December 2016

1 **Memorial Drive** to **Lakeview Drive**

2 **Glory Road** to **9th Street**