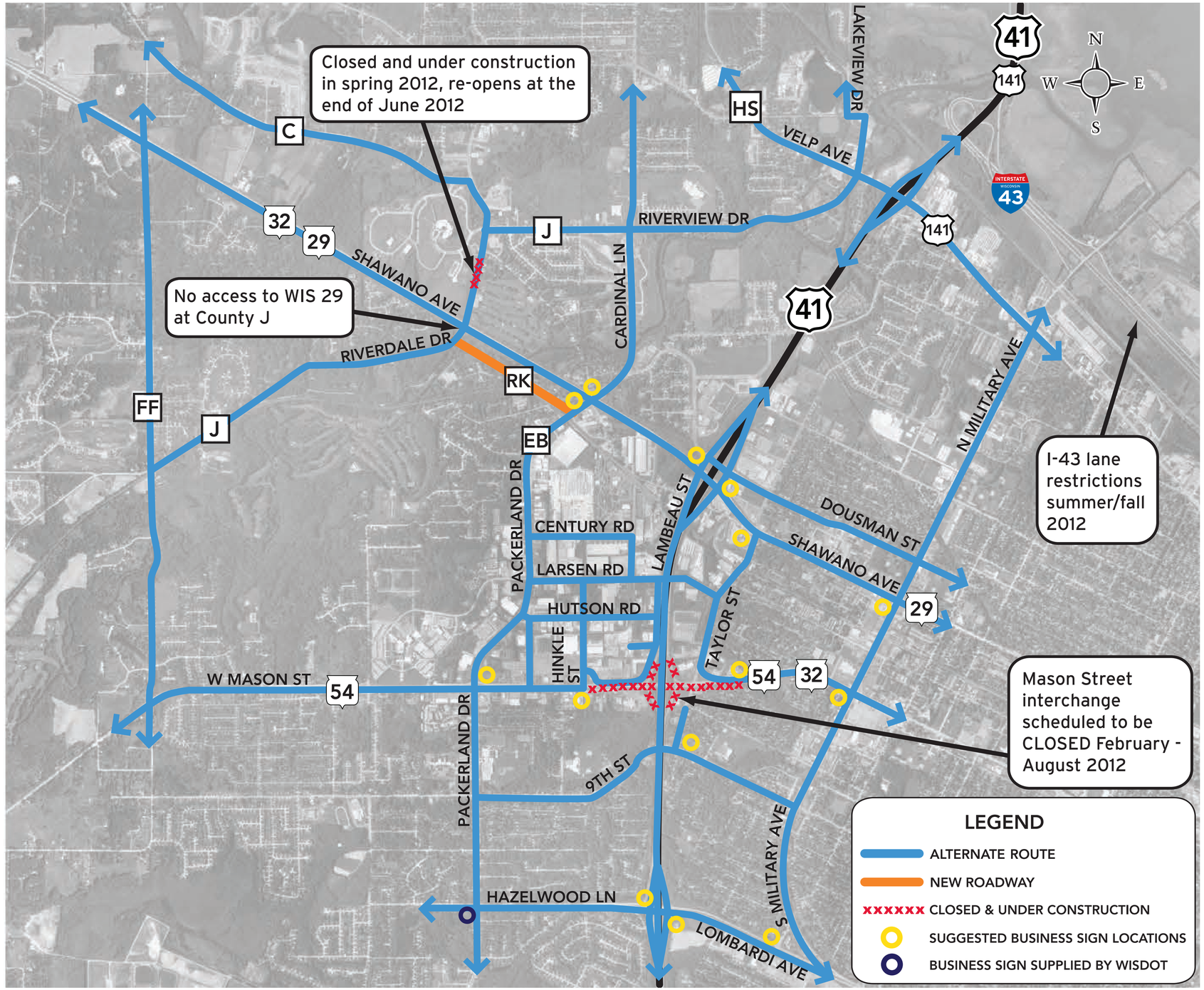

Mason Street Interchange and WIS 29 Corridor 2012 Alternate Routes

US 41 Project | Brown County, Wisconsin

2012-01-12

U.S. Department of Transportation Federal Highway Administration

CONNECTING WISCONSIN