CONNECTING WISCONSIN

WELCOME *to the* **US 41 PROJECT**

WIS 26 - WIS 21 Mainline and 9th Avenue Interchange

PRE-CONSTRUCTION OPEN HOUSE

Winnebago County Highway Department

January 26, 2011

Business Open House Noon. to 2 p.m.

Public Information Meeting 5 p.m. to 7 p.m.

Wisconsin Department of Transportation

U.S. Department of Transportation Federal Highway Administration

INTRODUCTION

The Wisconsin Department of Transportation Northeast Region will resume construction activities on US 41 from WIS 26 to WIS 21, and on the 9th Avenue interchange, in March. The work will consist of the expansion of US 41 to three lanes in each direction and the reconstruction of the 9th Avenue interchange. The 9th Avenue interchange will be closed during construction. The purpose of today's meeting is to provide you with information about the upcoming construction work and construction schedule.

PROJECT OVERVIEW

The WIS 26 to WIS 21 project section begins approximately 1 mile south of WIS 26 and extends to Witzel Avenue. Key features include the following:

- Widen US 41 to six lanes
- Reconstruct WIS 26 and WIS 44 interchange ramps
- Reconstruct the 9th Avenue interchange
- Construct roundabouts along 9th Avenue at the US 41 ramps and at the frontage roads
- Stain the WIS 26 and WIS 44 bridges over US 41 to match the color of the new County K bridge over US 41

US 41 RECONSTRUCTION

The US 41 reconstruction is being staged to enhance safety and minimize travel delays. Staging includes temporary pavement widening to maintain two travel lanes in each direction during construction. Construction staging and schedule information is summarized below.

March through mid-July 2011

The following construction will start in March and continue through July 2011:

- Reconstruction of northbound US 41 from south of WIS 26 to north of Witzel Avenue
- Reconstruction of WIS 26 and WIS 44 Interchange ramps, and the 9th Avenue interchange, including Washburn Street and Koeller Street
- The WIS 26 and WIS 44 interchanges will be open to traffic during this period—traffic will use the temporary northbound ramps
- The 9th Avenue interchange will be closed during this period. All US 41 traffic will be shifted to the widened southbound lanes (two lanes in each direction). 9th Avenue will be closed to traffic between Washburn Street and Koeller Street. Washburn Street and Koeller Street will remain open to traffic.

Winnebago County

Construction Outlook

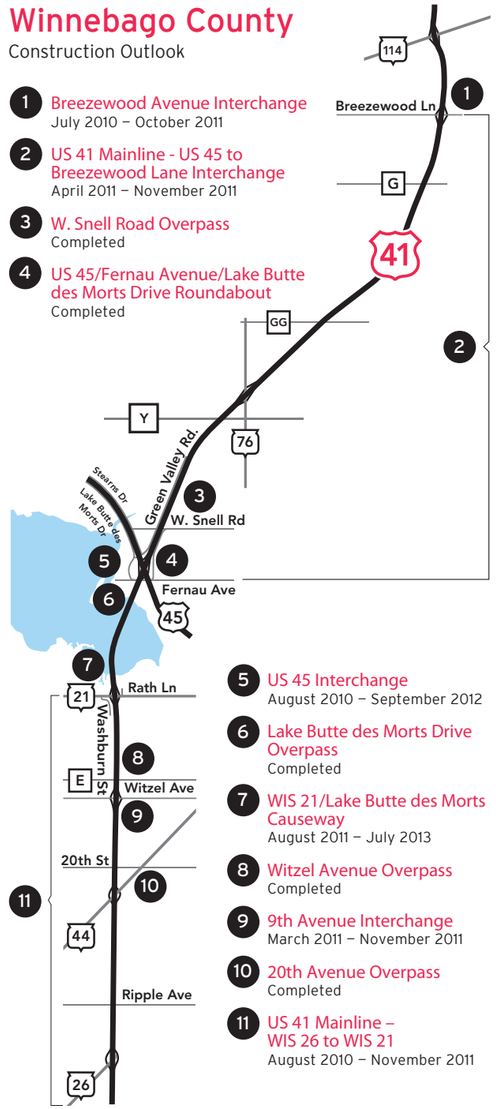

1. Breezewood Avenue Interchange
   July 2010 – October 2011
2. US 41 Mainline - US 45 to Breezewood Lane Interchange
   April 2011 – November 2011
3. W. Snell Road Overpass
   Completed
4. US 45/Fernau Avenue/Lake Butte des Morts Drive Roundabout
   Completed
5. US 45 Interchange
   August 2010 – September 2012
6. Lake Butte des Morts Drive Overpass
   Completed
7. WIS 21/Lake Butte des Morts Causeway
   August 2011 – July 2013
8. Witzel Avenue Overpass
   Completed
9. 9th Avenue Interchange
   March 2011 – November 2011
10. 20th Avenue Overpass
    Completed
11. US 41 Mainline – WIS 26 to WIS 21
    August 2010 – November 2011

Mid-July through mid-October 2011

Reconstruction of southbound US 41 will begin when northbound lanes are completed.

- All US 41 traffic will be shifted to the newly constructed northbound lanes (two traffic lanes in each direction)
- The WIS 26 and WIS 44 interchanges will be open to traffic during this period—traffic will use the temporary southbound ramps. US 41 northbound ramps at 9th Avenue will be open to traffic. 9th Avenue across US 41 will be open to traffic. The US 41 southbound ramps at 9th Avenue will continue to be closed during this time.

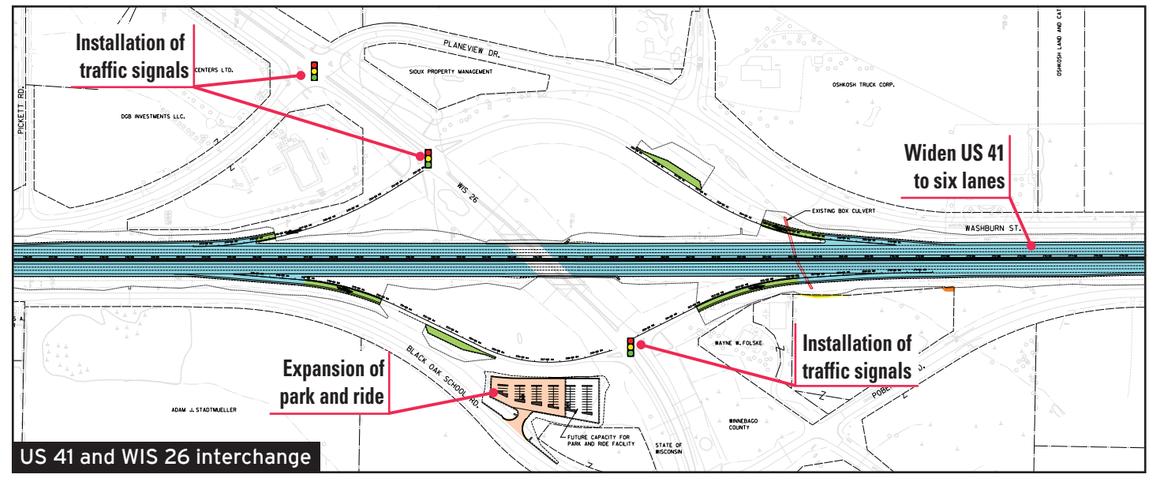

US 41 and WIS 26 interchange

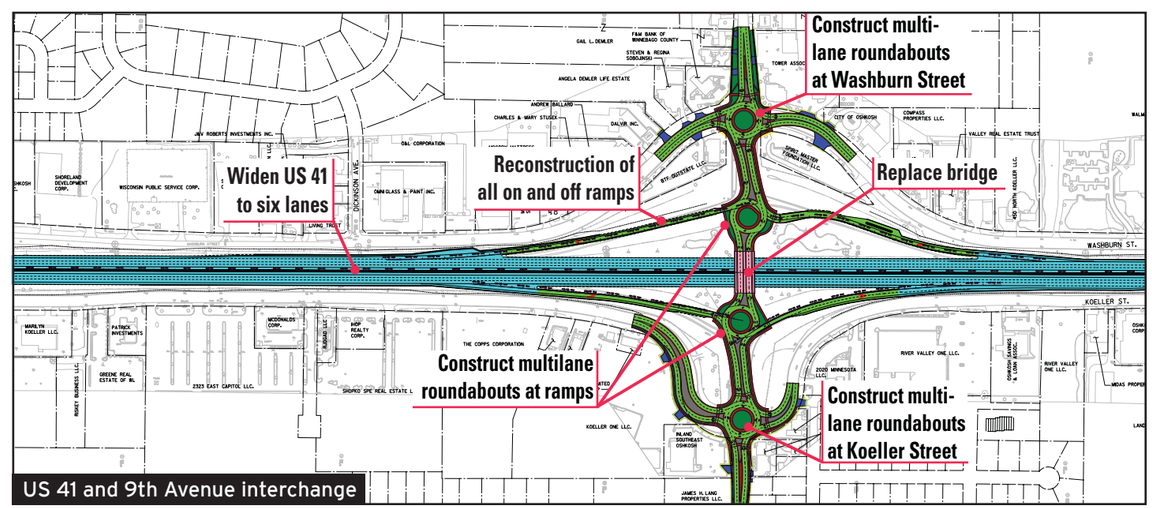

US 41 and 9th Avenue interchange

CONNECTING WISCONSIN

U.S. Department of Transportation
Federal Highway Administration

COMMENT FORM *for the* US 41 PROJECT

WIS 26 - WIS 21 Mainline and 9th Avenue Interchange

PRE-CONSTRUCTION OPEN HOUSE

January 26, 2011
Business Open House Noon to 2 p.m.
Public Information Meeting 5 p.m. to 7 p.m.

Name (please print) _____ Date _____

Address _____

City _____ State _____ Zip _____

COMMENTS: _____

We appreciate your comments. Please leave them with us today or mail by February 9, 2011 (see back). Attach additional pages if needed. Do you wish to remain on future mailing lists? ☐ YES ☐ NO

---------- Fold here, tape and mail ----------

NO POSTAGE
NECESSARY
IF MAILED
IN THE
UNITED STATES

3A4 295

BUSINESS REPLY MAIL
FIRST CLASS MAIL PERMIT NO. 2226 MADISON, WI

POSTAGE WILL BE PAID BY

WisDOT Northeast Region
944 Vanderperren Way
Green Bay, WI 54324-0080

Attn: Tom Buchholz

---------- Fold here, tape and mail ----------