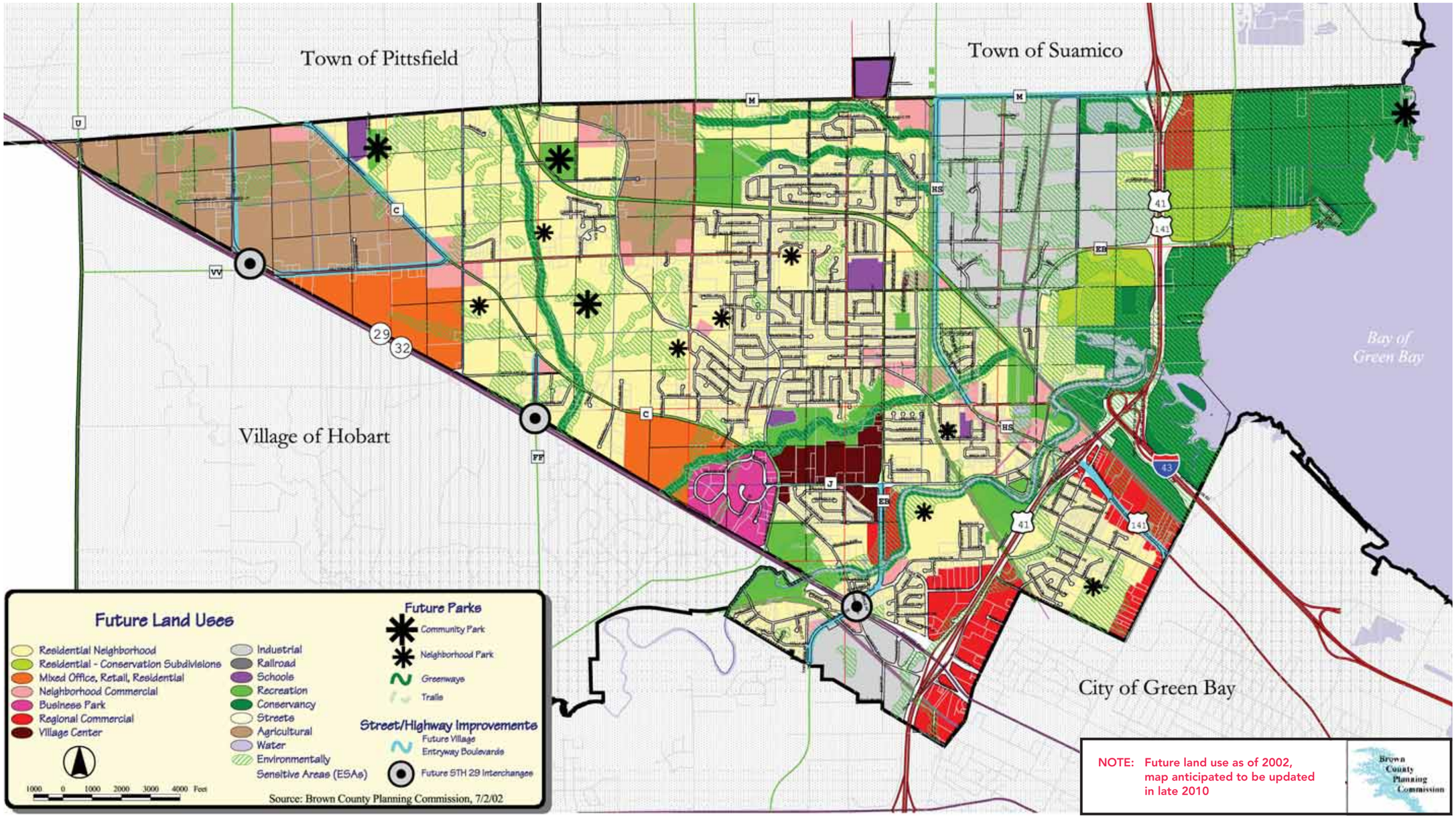

SOURCE: Village of Howard Comprehensive Plan, September 23, 2002

FUTURE LAND USE - VILLAGE OF HOWARD

US 41 – Memorial Drive to County M | Brown County, Wisconsin

2010-02-25

Wisconsin Department of Transportation

U.S. Department of Transportation Federal Highway Administration

CONNECTING WISCONSIN