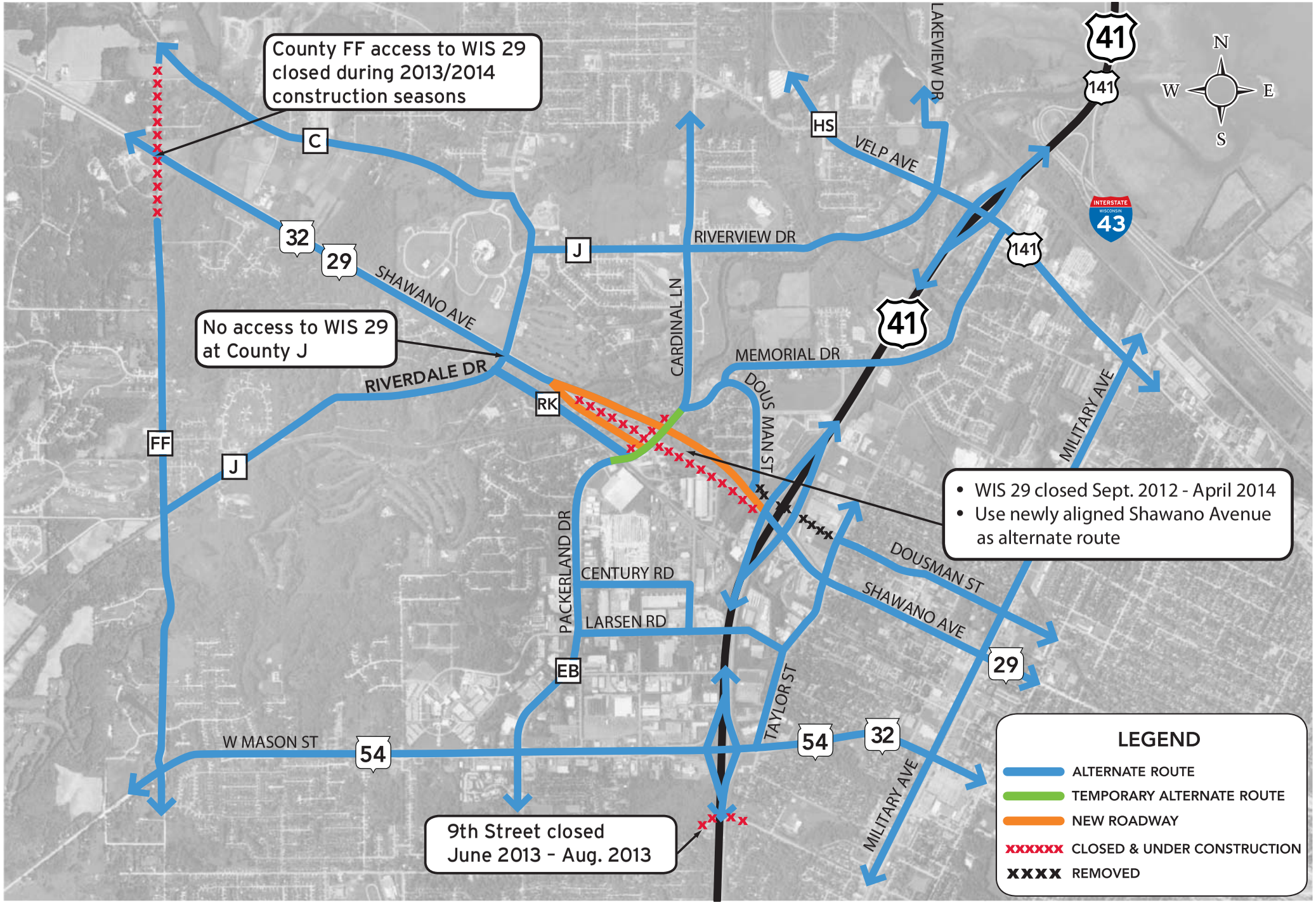WIS 29 Corridor: Fall 2012 - Spring 2014 Alternate Routes